

**EAST ELEVATION - 4**  
SCALE 1:200

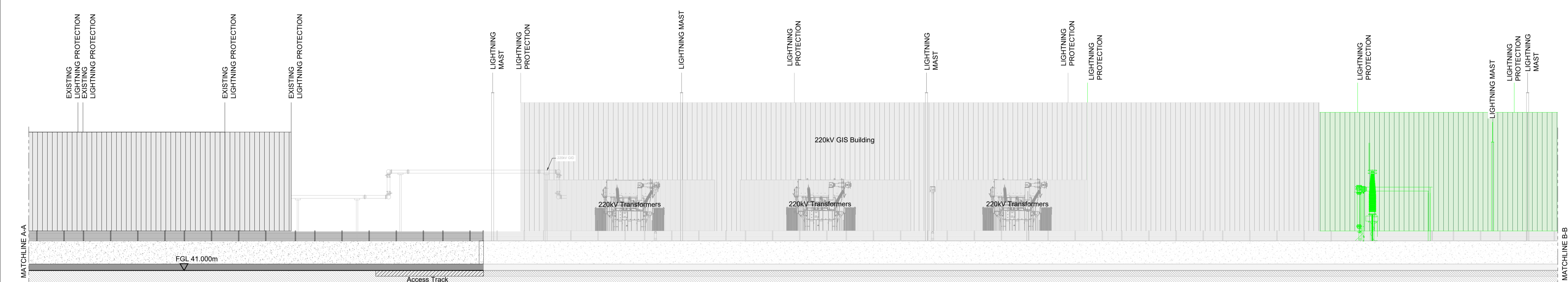

**EAST ELEVATION-4**  
SCALE 1:200

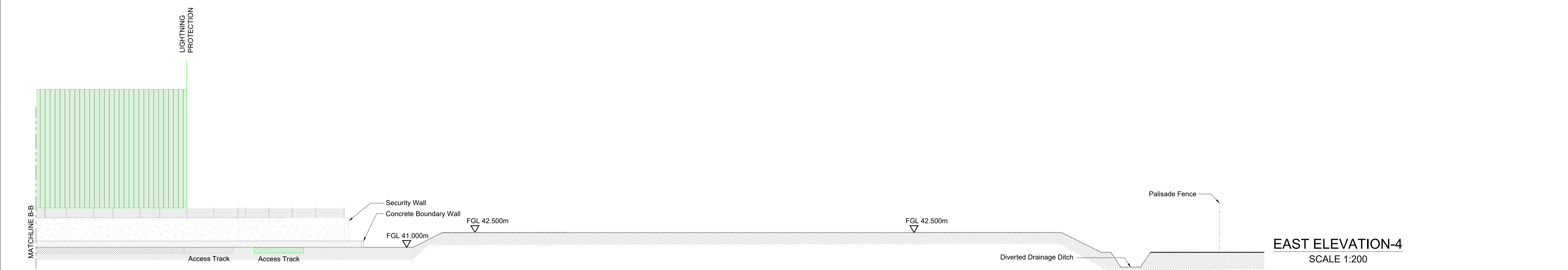

**EAST ELEVATION-4**  
SCALE 1:200

Rev	Rev. Date	Purpose of revision	Orig	Check'd	Rev'd	Apprv'd
P03	11/03/24	Issued for planning	GG	DH	Nigel Edwards	GS
P02	07/02/24	Issued for planning	GG	DH	Nigel Edwards	GS
P01	22/12/23	Issued for planning	GG	DH	Nigel Edwards	GS

**NOTES**

REFERENCE DRAWINGS	
321084AJ-JAC-ZZ-XX-DR-Z-1610	Site Layout Plan
321084AJ-JAC-ZZ-XX-DR-E-1640	Belcamp 400kV Substation Sections
321084AJ-JAC-ZZ-XX-DR-E-1641	Contiguous Elevations - South Sheet 1 of 4
321084AJ-JAC-ZZ-XX-DR-E-1642	Contiguous Elevations - West Sheet 2 of 4
321084AJ-JAC-ZZ-XX-DR-E-1643	Contiguous Elevations - North Sheet 3 of 4

LEGEND	
	New Equipment
	Existing Substation
	Works Consented add (or modified) under Fingal County Council Planning Reference: F23A/0040
	Proposed consented work by others

**Jacobs**  
Merrion House, Merrion Road, Dublin, D04R2C5, Ireland  
Phone: +353 (0)1 269 5666 Fax: +353 (0)1 269 5497  
www.jacobs.com

**EirGrid**

Client: \_\_\_\_\_

Project: **EAST MEATH NORTH DUBLIN GRID UPGRADE**

Drawing title		<b>BELCAMP 400kV SUBSTATION CONTIGUOUS ELEVATIONS - EAST SHEET 04 OF 04</b>	
Drawing status		<b>FOR PLANNING</b>	Suitability <b>S2</b>
Scale	1:200 @A1	DO NOT SCALE	
Jacobs No.	321084AJ	Rev	
Client No.	CP1021	Rev	<b>P03</b>
Drawing number		<b>321084AJ-JAC-ZZ-XX-DR-E-1644</b>	

© Copyright 2024 Jacobs U.K. Limited. The concepts and information contained in this document are the property of Jacobs. Use or copying of this document in whole or in part without the written permission of Jacobs constitutes an infringement of copyright. Limitation: This drawing has been prepared on behalf of, and for the exclusive use of Jacobs' Client, and is subject to, and issued in accordance with, the provisions of the contract between Jacobs and the Client. Jacobs accepts no liability or responsibility whatsoever for, or in respect of, any use of, or reliance upon, this drawing by any third party.